

Friday, June 28, 2019

Tim Grossi  
Contoocook Valley School District  
106 Hancock Road  
Peterborough NH 03458

**Project Name:** Bennington (Pierce) Elementary School

**Lab ID:** 19060234

**Project #:** N/A

**Date Received:** 6/19/2019

**Project Location:** SCH-22225

**Control #:** 19060234

Dear Tim Grossi

Enclosed please find the laboratory results for the above referenced samples that were received by the ChemServe sample custodian on the above referenced date. Any abnormalities to the samples upon receipt would be noted on the enclosed chain of custody document. This report is not valid without a completed chain of custody with the corresponding control number, attached.

All samples analyzed by ChemServe are subject to quality standards. These standards are as stringent or more stringent than those established under NELAC, 40 CFR Part 136, state certification programs, and corresponding methodologies. ChemServe has a written QA/QC Procedures Manual that outlines these standards, and is available for your reference, upon request. Unless otherwise stated on the Chain of Custody or within the report, all holding times, preservation techniques, container types, and analytical methods are analogous with those outlined by NELAC. All units are based on "as received" weight unless denoted "dry".

Residual chlorine, sulfite and pH are intended to be performed as an immediate field analysis. Should any of these analyses be performed in the lab instead of in the field it will result in those analyses being performed out of holding time.

Acrolein and 2-chloroethylvinyl ether require an additional analysis with an un-preserved sample. If unpreserved vials were not submitted for these additional analysis then acrolein and 2-CEVE are reported as estimated due to not meeting method requirements for EPA 624.1 or EPA 524.2.

I certify that I have reviewed the above referenced analytical data and state forms, and I have found this report within compliance with the procedures outlined within NELAC. ChemServe's certified parameter list can be found at <http://www.chemservelab.com/Laboratory-Information-and-Documentation.aspx>

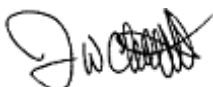

Jay Chrystal - President/Laboratory Director



Contoocook Valley School District

Tim Grossi

106 Hancock Road

Peterborough NH 03458

Control #: 19060234

Project Number: N/A

Project Name: Bennington (Pierce) Elementary School

Project Location: SCH-22225

Lab ID: 19060234

Date: 6/28/2019

Lab ID: 19060234

### Sample Receiving and Comment Summary

Were samples submitted with a chain of custody?	Yes
Do all samples received match the chain of custody?	Yes
Were all samples received within applicable holding times?	Yes
Were all containers intact when received?	Yes
Were samples for volatile organic analysis free of headspace (per method)?	N/A
Was there evidence of cooling if not submitted the same day as sampling?	Yes
If the sample pH was not correct was it adjusted where applicable?	Yes
Were samples for dissolved metals already filtered by the client or field sampling?	N/A
Were Samples for O-phos filtered in the field?	N/A
Were samples received in the appropriate containers?	Yes
Where applicable; were chemical and micro samples received at correct temps.	N/A

Sample	Method	Client Identity	Matrix	Analyst
19060234-001	EPA 200.5 Rev 4.2	Nurse Off. Snk	Drinking Water	CharleneF

Comment: no comment

\* Blank comment sections denote "No Comment"



317 Elm Street  
 Milford, NH 03055  
 (603) 673-5440  
 Sales@chemservelab.com

Contocook Valley School District  
 Tim Grossi  
 106 Hancock Road  
 Peterborough NH 03458

Control #: 19060234  
 Project Number: N/A  
 Project Name: Bennington (Pierce) Elementary School  
 Project Location: SCH-22225

**Analytical Results**  
 Lab ID: 19060234  
 Date: 6/28/2019

Sample	Method	Client Sample Identity	Units	Matrix	Analyst
19060234-001	EPA 200.5 Rev 4.2	Nurse Off. Snk		Drinking Water	CharleneF

Start Date/Time Sampled: 6/19/2019 12:18:00 PM Composite End Date/Time:

Parameter	CAS Number	Result	Qualifier	Date/Time Analyzed	RDL	Analyst
Hot Plate Digestion				6/21/2019	0	harleneF
Lead	7439-92-1	< 0.003 mg/L		6/25/2019	0.003	BenN

Sample	Method	Client Sample Identity	Units	Matrix	Analyst
19060234-002	EPA 200.5 Rev 4.2	Nurse BR Snk		Drinking Water	CharleneF

Start Date/Time Sampled: 6/19/2019 12:19:00 PM Composite End Date/Time:

Parameter	CAS Number	Result	Qualifier	Date/Time Analyzed	RDL	Analyst
Hot Plate Digestion				6/21/2019	0	harleneF
Lead	7439-92-1	< 0.003 mg/L		6/25/2019	0.003	BenN

Sample	Method	Client Sample Identity	Units	Matrix	Analyst
19060234-003	EPA 200.5 Rev 4.2	Off. BR Snk		Drinking Water	CharleneF

Start Date/Time Sampled: 6/19/2019 12:20:00 PM Composite End Date/Time:

Parameter	CAS Number	Result	Qualifier	Date/Time Analyzed	RDL	Analyst
Hot Plate Digestion				6/21/2019	0	harleneF
Lead	7439-92-1	0.015 mg/L		6/25/2019	0.003	BenN

Sample	Method	Client Sample Identity	Units	Matrix	Analyst
19060234-004	EPA 200.5 Rev 4.2	WF Next to Libr.		Drinking Water	CharleneF

Start Date/Time Sampled: 6/19/2019 12:07:00 PM Composite End Date/Time:

Parameter	CAS Number	Result	Qualifier	Date/Time Analyzed	RDL	Analyst
Hot Plate Digestion				6/21/2019	0	harleneF
Lead	7439-92-1	0.003 mg/L		6/25/2019	0.003	BenN



317 Elm Street  
 Milford, NH 03055  
 (603) 673-5440  
 Sales@chemservelab.com

Sample	Method	Client Sample Identity	Units	Matrix	Analyst
19060234-005	EPA 200.5 Rev 4.2	Ktchn Wash Snk		Drinking Water	CharleneF

Start Date/Time Sampled: 6/19/2019 12:31:00 PM Composite End Date/Time:

Parameter	CAS Number	Result	Qualifier	Date/Time Analyzed	RDL	Analyst
Hot Plate Digestion				6/21/2019	0	harleneF
Lead	7439-92-1	< 0.003 mg/L		6/25/2019	0.003	BenN

Sample	Method	Client Sample Identity	Units	Matrix	Analyst
19060234-006	EPA 200.5 Rev 4.2	Ktchn 3 Bay Snk		Drinking Water	CharleneF

Start Date/Time Sampled: 6/19/2019 12:32:00 PM Composite End Date/Time:

Parameter	CAS Number	Result	Qualifier	Date/Time Analyzed	RDL	Analyst
Hot Plate Digestion				6/21/2019	0	harleneF
Lead	7439-92-1	0.005 mg/L		6/25/2019	0.003	BenN

Sample	Method	Client Sample Identity	Units	Matrix	Analyst
19060234-007	EPA 200.5 Rev 4.2	Gym WF		Drinking Water	CharleneF

Start Date/Time Sampled: 6/19/2019 12:05:00 PM Composite End Date/Time:

Parameter	CAS Number	Result	Qualifier	Date/Time Analyzed	RDL	Analyst
Hot Plate Digestion				6/21/2019	0	harleneF
Lead	7439-92-1	< 0.003 mg/L		6/25/2019	0.003	BenN

Sample	Method	Client Sample Identity	Units	Matrix	Analyst
19060234-008	EPA 200.5 Rev 4.2	Art Closet Snk		Drinking Water	CharleneF

Start Date/Time Sampled: 6/19/2019 12:06:00 PM Composite End Date/Time:

Parameter	CAS Number	Result	Qualifier	Date/Time Analyzed	RDL	Analyst
Hot Plate Digestion				6/21/2019	0	harleneF
Lead	7439-92-1	< 0.003 mg/L		6/25/2019	0.003	BenN

Sample	Method	Client Sample Identity	Units	Matrix	Analyst
19060234-009	EPA 200.5 Rev 4.2	Grls BR Lft Snk		Drinking Water	CharleneF

Start Date/Time Sampled: 6/19/2019 12:16:00 PM Composite End Date/Time:

Parameter	CAS Number	Result	Qualifier	Date/Time Analyzed	RDL	Analyst
Hot Plate Digestion				6/21/2019	0	harleneF
Lead	7439-92-1	< 0.003 mg/L		6/25/2019	0.003	BenN



317 Elm Street  
 Milford, NH 03055  
 (603) 673-5440  
 Sales@chemservelab.com

Sample	Method	Client Sample Identity	Units	Matrix	Analyst
19060234-010	EPA 200.5 Rev 4.2	Grls BR Rgt Snk		Drinking Water	CharleneF

Start Date/Time Sampled: 6/19/2019 12:15:00 PM Composite End Date/Time:

Parameter	CAS Number	Result	Qualifier	Date/Time Analyzed	RDL	Analyst
Hot Plate Digestion				6/21/2019	0	harleneF
Lead	7439-92-1	< 0.003 mg/L		6/25/2019	0.003	BenN

Sample	Method	Client Sample Identity	Units	Matrix	Analyst
19060234-011	EPA 200.5 Rev 4.2	Boys BR Rgt Snk		Drinking Water	CharleneF

Start Date/Time Sampled: 6/19/2019 12:13:00 PM Composite End Date/Time:

Parameter	CAS Number	Result	Qualifier	Date/Time Analyzed	RDL	Analyst
Hot Plate Digestion				6/21/2019	0	harleneF
Lead	7439-92-1	< 0.003 mg/L		6/25/2019	0.003	BenN

Sample	Method	Client Sample Identity	Units	Matrix	Analyst
19060234-012	EPA 200.5 Rev 4.2	Boys BR Lft Snk		Drinking Water	CharleneF

Start Date/Time Sampled: 6/19/2019 12:12:00 PM Composite End Date/Time:

Parameter	CAS Number	Result	Qualifier	Date/Time Analyzed	RDL	Analyst
Hot Plate Digestion				6/21/2019	0	harleneF
Lead	7439-92-1	< 0.003 mg/L		6/25/2019	0.003	BenN

Sample	Method	Client Sample Identity	Units	Matrix	Analyst
19060234-013	EPA 200.5 Rev 4.2	Lft WF Nxt to Tchr Rm		Drinking Water	CharleneF

Start Date/Time Sampled: 6/19/2019 12:22:00 PM Composite End Date/Time:

Parameter	CAS Number	Result	Qualifier	Date/Time Analyzed	RDL	Analyst
Hot Plate Digestion				6/21/2019	0	harleneF
Lead	7439-92-1	0.020 mg/L		6/25/2019	0.003	BenN

Sample	Method	Client Sample Identity	Units	Matrix	Analyst
19060234-014	EPA 200.5 Rev 4.2	Rgt WF Nxt to Tchr Rm		Drinking Water	CharleneF

Start Date/Time Sampled: 6/19/2019 12:23:00 PM Composite End Date/Time:

Parameter	CAS Number	Result	Qualifier	Date/Time Analyzed	RDL	Analyst
Hot Plate Digestion				6/21/2019	0	harleneF
Lead	7439-92-1	0.053 mg/L		6/25/2019	0.003	BenN



317 Elm Street  
 Milford, NH 03055  
 (603) 673-5440  
 Sales@chemservelab.com

Sample	Method	Client Sample Identity	Units	Matrix	Analyst
19060234-015	EPA 200.5 Rev 4.2	Tchr Rm Snk		Drinking Water	CharleneF

Start Date/Time Sampled: 6/19/2019 12:29:00 PM Composite End Date/Time:

Parameter	CAS Number	Result	Qualifier	Date/Time Analyzed	RDL	Analyst
Hot Plate Digestion				6/21/2019	0	harleneF
Lead	7439-92-1	< 0.003 mg/L		6/25/2019	0.003	BenN

Sample	Method	Client Sample Identity	Units	Matrix	Analyst
19060234-016	EPA 200.5 Rev 4.2	Tchr Rm BR Snk		Drinking Water	CharleneF

Start Date/Time Sampled: 6/19/2019 12:30:00 PM Composite End Date/Time:

Parameter	CAS Number	Result	Qualifier	Date/Time Analyzed	RDL	Analyst
Hot Plate Digestion				6/21/2019	0	harleneF
Lead	7439-92-1	< 0.003 mg/L		6/25/2019	0.003	BenN

Sample	Method	Client Sample Identity	Units	Matrix	Analyst
19060234-017	EPA 200.5 Rev 4.2	Grls BR Snk by Tchr Rm		Drinking Water	CharleneF

Start Date/Time Sampled: 6/19/2019 12:09:00 PM Composite End Date/Time:

Parameter	CAS Number	Result	Qualifier	Date/Time Analyzed	RDL	Analyst
Hot Plate Digestion				6/21/2019	0	harleneF
Lead	7439-92-1	< 0.003 mg/L		6/25/2019	0.003	BenN

Sample	Method	Client Sample Identity	Units	Matrix	Analyst
19060234-018	EPA 200.5 Rev 4.2	Boys BR Snk by Tchr Rm		Drinking Water	CharleneF

Start Date/Time Sampled: 6/19/2019 12:10:00 PM Composite End Date/Time:

Parameter	CAS Number	Result	Qualifier	Date/Time Analyzed	RDL	Analyst
Hot Plate Digestion				6/21/2019	0	harleneF
Lead	7439-92-1	< 0.003 mg/L		6/25/2019	0.003	BenN

Sample	Method	Client Sample Identity	Units	Matrix	Analyst
19060234-019	EPA 200.5 Rev 4.2	Rm 113 Snk		Drinking Water	CharleneF

Start Date/Time Sampled: 6/19/2019 12:12:00 PM Composite End Date/Time:

Parameter	CAS Number	Result	Qualifier	Date/Time Analyzed	RDL	Analyst
Hot Plate Digestion				6/21/2019	0	harleneF
Lead	7439-92-1	< 0.003 mg/L		6/25/2019	0.003	BenN



317 Elm Street  
 Milford, NH 03055  
 (603) 673-5440  
 Sales@chemservelab.com

Sample	Method	Client Sample Identity	Units	Matrix	Analyst
19060234-020	EPA 200.5 Rev 4.2	Rm 113 BR Snk		Drinking Water	CharleneF

Start Date/Time Sampled: 6/19/2019 12:12:00 PM Composite End Date/Time:

Parameter	CAS Number	Result	Qualifier	Date/Time Analyzed	RDL	Analyst
Hot Plate Digestion				6/21/2019	0	harleneF
Lead	7439-92-1	< 0.003 mg/L		6/25/2019	0.003	BenN

Sample	Method	Client Sample Identity	Units	Matrix	Analyst
19060234-021	EPA 200.5 Rev 4.2	Rm 109 Snk		Drinking Water	CharleneF

Start Date/Time Sampled: 6/19/2019 12:14:00 PM Composite End Date/Time:

Parameter	CAS Number	Result	Qualifier	Date/Time Analyzed	RDL	Analyst
Hot Plate Digestion				6/21/2019	0	harleneF
Lead	7439-92-1	0.005 mg/L		6/25/2019	0.003	BenN

Sample	Method	Client Sample Identity	Units	Matrix	Analyst
19060234-022	EPA 200.5 Rev 4.2	Rm 107 Snk		Drinking Water	CharleneF

Start Date/Time Sampled: 6/19/2019 12:16:00 PM Composite End Date/Time:

Parameter	CAS Number	Result	Qualifier	Date/Time Analyzed	RDL	Analyst
Hot Plate Digestion				6/21/2019	0	harleneF
Lead	7439-92-1	< 0.003 mg/L		6/25/2019	0.003	BenN

Sample	Method	Client Sample Identity	Units	Matrix	Analyst
19060234-023	EPA 200.5 Rev 4.2	Rm 108 Snk		Drinking Water	CharleneF

Start Date/Time Sampled: 6/19/2019 12:17:00 PM Composite End Date/Time:

Parameter	CAS Number	Result	Qualifier	Date/Time Analyzed	RDL	Analyst
Hot Plate Digestion				6/21/2019	0	harleneF
Lead	7439-92-1	< 0.003 mg/L		6/25/2019	0.003	BenN

Sample	Method	Client Sample Identity	Units	Matrix	Analyst
19060234-024	EPA 200.5 Rev 4.2	Rm 110 Snk		Drinking Water	CharleneF

Start Date/Time Sampled: 6/19/2019 12:18:00 PM Composite End Date/Time:

Parameter	CAS Number	Result	Qualifier	Date/Time Analyzed	RDL	Analyst
Hot Plate Digestion				6/21/2019	0	harleneF
Lead	7439-92-1	0.010 mg/L		6/25/2019	0.003	BenN



317 Elm Street  
 Milford, NH 03055  
 (603) 673-5440  
 Sales@chemservelab.com

Sample	Method	Client Sample Identity	Units	Matrix	Analyst
19060234-025	EPA 200.5 Rev 4.2	Rm 111 Snk		Drinking Water	CharleneF

Start Date/Time Sampled: 6/19/2019 12:19:00 PM Composite End Date/Time:

Parameter	CAS Number	Result	Qualifier	Date/Time Analyzed	RDL	Analyst
Hot Plate Digestion				6/21/2019	0	harleneF
Lead	7439-92-1	< 0.003 mg/L		6/25/2019	0.003	BenN

Sample	Method	Client Sample Identity	Units	Matrix	Analyst
19060234-026	EPA 200.5 Rev 4.2	Rm 111 BR Snk		Drinking Water	CharleneF

Start Date/Time Sampled: 6/19/2019 12:19:00 PM Composite End Date/Time:

Parameter	CAS Number	Result	Qualifier	Date/Time Analyzed	RDL	Analyst
Hot Plate Digestion				6/21/2019	0	harleneF
Lead	7439-92-1	< 0.003 mg/L		6/25/2019	0.003	BenN

Sample	Method	Client Sample Identity	Units	Matrix	Analyst
19060234-027	EPA 200.5 Rev 4.2	Rm 114 BR Snk		Drinking Water	CharleneF

Start Date/Time Sampled: 6/19/2019 12:22:00 PM Composite End Date/Time:

Parameter	CAS Number	Result	Qualifier	Date/Time Analyzed	RDL	Analyst
Hot Plate Digestion				6/21/2019	0	harleneF
Lead	7439-92-1	< 0.003 mg/L		6/25/2019	0.003	BenN

Sample	Method	Client Sample Identity	Units	Matrix	Analyst
19060234-028	EPA 200.5 Rev 4.2	Rm 114 Snk		Drinking Water	CharleneF

Start Date/Time Sampled: 6/19/2019 12:22:00 PM Composite End Date/Time:

Parameter	CAS Number	Result	Qualifier	Date/Time Analyzed	RDL	Analyst
Hot Plate Digestion				6/21/2019	0	harleneF
Lead	7439-92-1	0.004 mg/L		6/25/2019	0.003	BenN

Sample	Method	Client Sample Identity	Units	Matrix	Analyst
19060234-029	EPA 200.5 Rev 4.2	Upstairs BR Snk		Drinking Water	CharleneF

Start Date/Time Sampled: 6/19/2019 12:25:00 PM Composite End Date/Time:

Parameter	CAS Number	Result	Qualifier	Date/Time Analyzed	RDL	Analyst
Hot Plate Digestion				6/21/2019	0	harleneF
Lead	7439-92-1	0.024 mg/L		6/25/2019	0.003	BenN



**Qualifier: Description:**

B-	Method blank contaminated with target analyte.
B1-	BOD had total oxygen loss. Result reported as ">" the highest dilution.
B2-	BOD had no oxygen loss. Result reported as "<" the lowest dilution.
G-	Reporting limit elevated due to matrix interference.
H-	Method prescribed holding time exceeded.
J-	Indicates an estimated value. Value is less than the quantitation limit.
IL-	Internal Standard(s) recovery was low due to matrix. Result may be biased high.
IH-	Internal Standard(s) recovery was high due to matrix. Result may be biased low.
LH-	Laboratory control spike(s) was high. Results may be biased high.
LL-	Laboratory control spike(s) was low. Results may be biased low.
MH-	Matrix spike recovery high due to matrix. Results may be biased high.
ML-	Matrix spike recovery low due to matrix. Results may be biased low.
N-	Non-target compound. Reported as a TIC.
NC-	Spike recovery was not calculated due to the concentration of the analyte being >4 times the concentration of the spike added.
R-	RPD outside acceptable recovery limits.
RO-	Sample received out of holding time.
SH-	Surrogate recovery high due to matrix
SL-	Surrogate recovery low due to matrix
U-	BOD/CBOD blank had an oxygen depletion greater than the suggested amount of 0.200.
V-	Sample pH for analysis was not within the required range when checked at time of analysis.
Z-	Too numerous to count (TNTC)

An "A" in the result column on the report indicates absent for presence/absent bacteria and a "P" indicates present for presence/absent bacteria.

19660234  
7-3-19

Monitoring Location Identifier	Laboratory Sample Identifier	Sample Purpose	Field Activity Start Date	Field Activity Start Time	Sampler Initials	Sample Comments	Laboratory Identifier	Method	Test Method Reference	Analysis Unit	First Draw	Substance Name	Sampler Comments
	19060234-001	Sample - Routine	6/19/19	12:19	JK	Nurses Office Sink	1008	200.5 or 200.8	USEPA	WATER	Y	LEAD	
	19060234-002	Sample - Routine		12:19	JK	Nurses BR Sink	1008	200.5 or 200.8	USEPA	WATER	Y	LEAD	
	19060234-003	Sample - Routine		12:20	JK	Office BR Sink	1008	200.5 or 200.8	USEPA	WATER	Y	LEAD	
	19060234-004	Sample - Routine		12:07	JK	W/F next to Library	1008	200.5 or 200.8	USEPA	WATER	Y	LEAD	
	19060234-005	Sample - Routine		12:51	JK	Kitchen Wash Sink	1008	200.5 or 200.8	USEPA	WATER	Y	LEAD	
	19060234-006	Sample - Routine		12:31	JK	Kitchen 3 Bay Sink	1008	200.5 or 200.8	USEPA	WATER	Y	LEAD	
	19060234-007	Sample - Routine		12:05	JK	Gym W/F	1008	200.5 or 200.8	USEPA	WATER	Y	LEAD	
	19060234-008	Sample - Routine		12:06	JK	Art Closet Sink	1008	200.5 or 200.8	USEPA	WATER	Y	LEAD	
	19060234-009	Sample - Routine		12:10	JK	Girls BR Ill. Sink	1008	200.5 or 200.8	USEPA	WATER	Y	LEAD	
	19060234-010	Sample - Routine		12:15	JK	Girls BR Igt. Sink	1008	200.5 or 200.8	USEPA	WATER	Y	LEAD	
	19060234-011	Sample - Routine		12:15	JK	Boys BR Igt. Sink	1008	200.5 or 200.8	USEPA	WATER	Y	LEAD	
	19060234-012	Sample - Routine		12:12	JK	Boys BR Ill. Sink	1008	200.5 or 200.8	USEPA	WATER	Y	LEAD	
	19060234-013	Sample - Routine		12:02	JK	Ill. W/F Next to Tains Rm	1008	200.5 or 200.8	USEPA	WATER	Y	LEAD	
	19060234-014	Sample - Routine		12:02	JK	Igt. W/F Next to Tains Rm	1008	200.5 or 200.8	USEPA	WATER	Y	LEAD	
	19060234-015	Sample - Routine		12:02	JK	Tains Rm Sink	1008	200.5 or 200.8	USEPA	WATER	Y	LEAD	
	19060234-016	Sample - Routine		12:30	JK	Tains Rm BR Sink	1008	200.5 or 200.8	USEPA	WATER	Y	LEAD	
	19060234-017	Sample - Routine		12:09	JK	Girls BR Sink next to Tains Rm	1008	200.5 or 200.8	USEPA	WATER	Y	LEAD	
	19060234-018	Sample - Routine		12:10	JK	Boys BR Sink next to Tains Rm	1008	200.5 or 200.8	USEPA	WATER	Y	LEAD	
	19060234-019	Sample - Routine		12:12	JK	Rm 113 Sink	1008	200.5 or 200.8	USEPA	WATER	Y	LEAD	
	19060234-020	Sample - Routine		12:12	JK	Rm 113 BR Sink	1008	200.5 or 200.8	USEPA	WATER	Y	LEAD	
	19060234-021	Sample - Routine		12:14	JK	Rm 109 Sink	1008	200.5 or 200.8	USEPA	WATER	Y	LEAD	
	19060234-022	Sample - Routine		12:16	JK	Rm 107 Sink	1008	200.5 or 200.8	USEPA	WATER	Y	LEAD	
	19060234-023	Sample - Routine		12:17	JK	Rm 108 Sink	1008	200.5 or 200.8	USEPA	WATER	Y	LEAD	
	19060234-024	Sample - Routine		12:19	JK	Rm 110 Sink	1008	200.5 or 200.8	USEPA	WATER	Y	LEAD	
	19060234-025	Sample - Routine		12:19	JK	Rm 111 Sink	1008	200.5 or 200.8	USEPA	WATER	Y	LEAD	
	19060234-026	Sample - Routine		12:22	JK	Rm 114 BR Sink	1008	200.5 or 200.8	USEPA	WATER	Y	LEAD	
	19060234-027	Sample - Routine		12:22	JK	Rm 114 BR Sink	1008	200.5 or 200.8	USEPA	WATER	Y	LEAD	
	19060234-028	Sample - Routine		12:25	JK	Rm 114 Sink	1008	200.5 or 200.8	USEPA	WATER	Y	LEAD	
	19060234-029	Sample - Routine		12:25	JK	Upstairs BR Sink	1008	200.5 or 200.8	USEPA	WATER	Y	LEAD	
		Sample - Routine					1008	200.5 or 200.8	USEPA	WATER	Y	LEAD	
		Sample - Routine					1008	200.5 or 200.8	USEPA	WATER	Y	LEAD	
		Sample - Routine					1008	200.5 or 200.8	USEPA	WATER	Y	LEAD	
		Sample - Routine					1008	200.5 or 200.8	USEPA	WATER	Y	LEAD	
		Sample - Routine					1008	200.5 or 200.8	USEPA	WATER	Y	LEAD	
		Sample - Routine					1008	200.5 or 200.8	USEPA	WATER	Y	LEAD	
		Sample - Routine					1008	200.5 or 200.8	USEPA	WATER	Y	LEAD	
		Sample - Routine					1008	200.5 or 200.8	USEPA	WATER	Y	LEAD	
		Sample - Routine					1008	200.5 or 200.8	USEPA	WATER	Y	LEAD	
		Sample - Routine					1008	200.5 or 200.8	USEPA	WATER	Y	LEAD	
		Sample - Routine					1008	200.5 or 200.8	USEPA	WATER	Y	LEAD	
		Sample - Routine					1008	200.5 or 200.8	USEPA	WATER	Y	LEAD	
		Sample - Routine					1008	200.5 or 200.8	USEPA	WATER	Y	LEAD	
		Sample - Routine					1008	200.5 or 200.8	USEPA	WATER	Y	LEAD	
		Sample - Routine					1008	200.5 or 200.8	USEPA	WATER	Y	LEAD	

Submitted By: [Signature]  
Date/Time: 6-19-19 14:30

Received By: [Signature]  
Date/Time: 6-19-19 14:30

S.ZC

\* = FAVOET  
\* = FOUNTAIN

Bennington Elementary School  
Main Floor

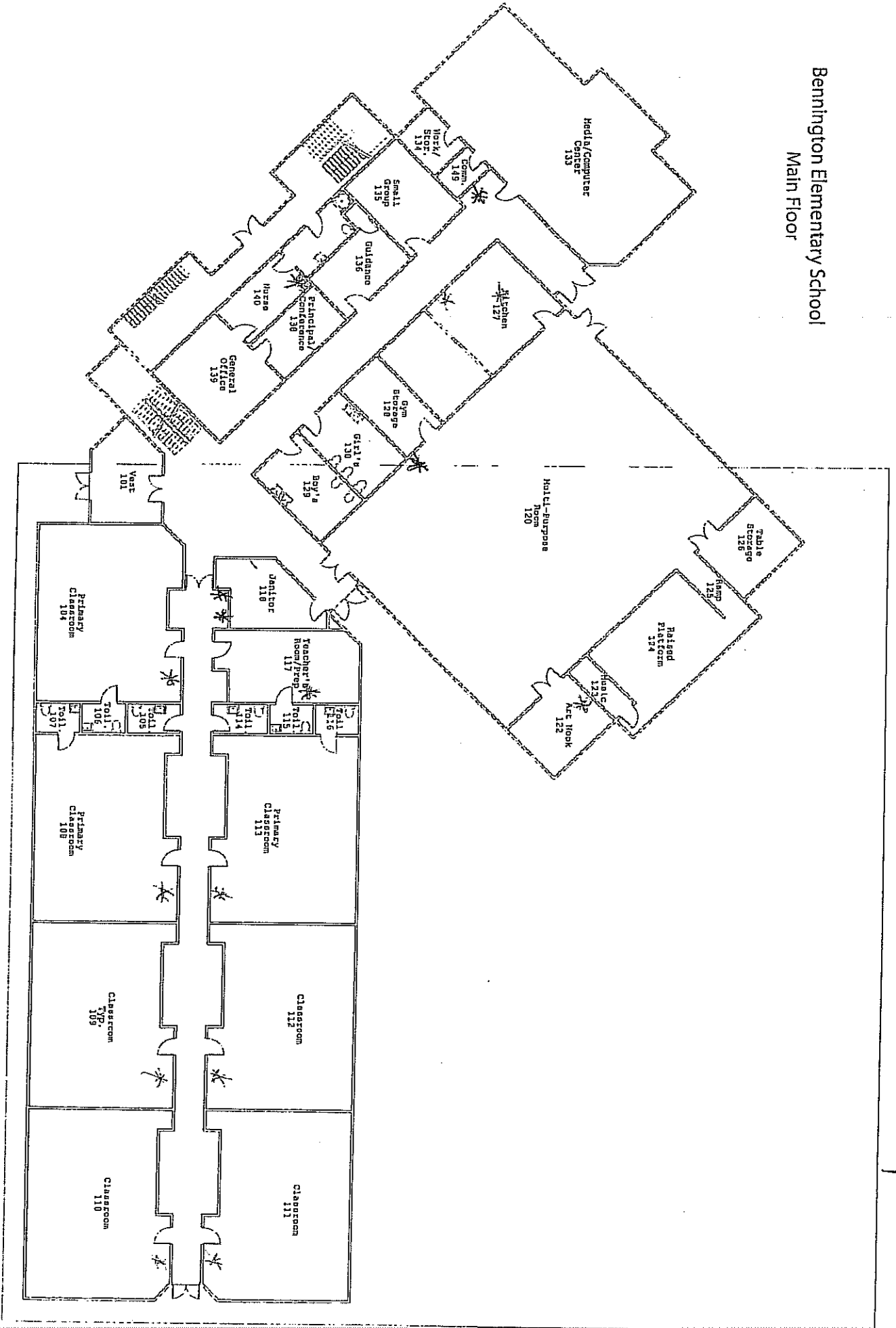

19060234